ProbeChem®
Expedite Your Scientific Research

Certificate of Analysis

WWW.PROBECHEM.COM

Global Supplier of Chemical Probes, Inhibitors & Agonists.

Product Name	:	DA-0157
Cat. No.	:	PC-24040
CAS No.	:	2756978-82-0
Batch No.	:	PC-2404001
Chemical Name	:	(2-((5-bromo-2-((2-methoxy-5-methyl-4-(4-(4-methylpiperazin-1-yl)piperidin-1-yl)phenyl)amino)pyrimidin-4-yl)amino)-5-methylphenyl)dimethylphosphine oxide

PHYSICAL AND CHEMICAL PROPERTIES

Molecular Weight	:	656.61		
Molecular Formula	:	$C_{31}H_{43}BrN_7O_2P$		
Storage	:	Powder	-20°C	12 Months
			4°C	6 Months
		In solvent	-80°C	6 Months
			-20°C	6 Months
Chemical Structure	:	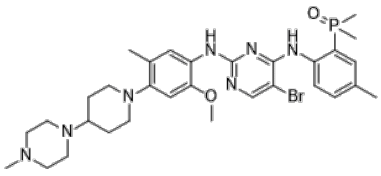		

CAS: 2756978-82-0

ANALYTICAL DATA

Appearance	:	Solid powder
^{1}H NMR Spectrum	:	Consistent with
HPLC	:	Consistent with
NP	:	Consistent with
Purity (HPLC and/or LCMS)	:	>98%
Conclusion	:	The product has been tested and complies with the given specifications.

Caution: Product has not been fully validated for medical applications. Lab Use Only!

E-mail: tech@probechem.com